

SINGLE DOOR AND FRAME

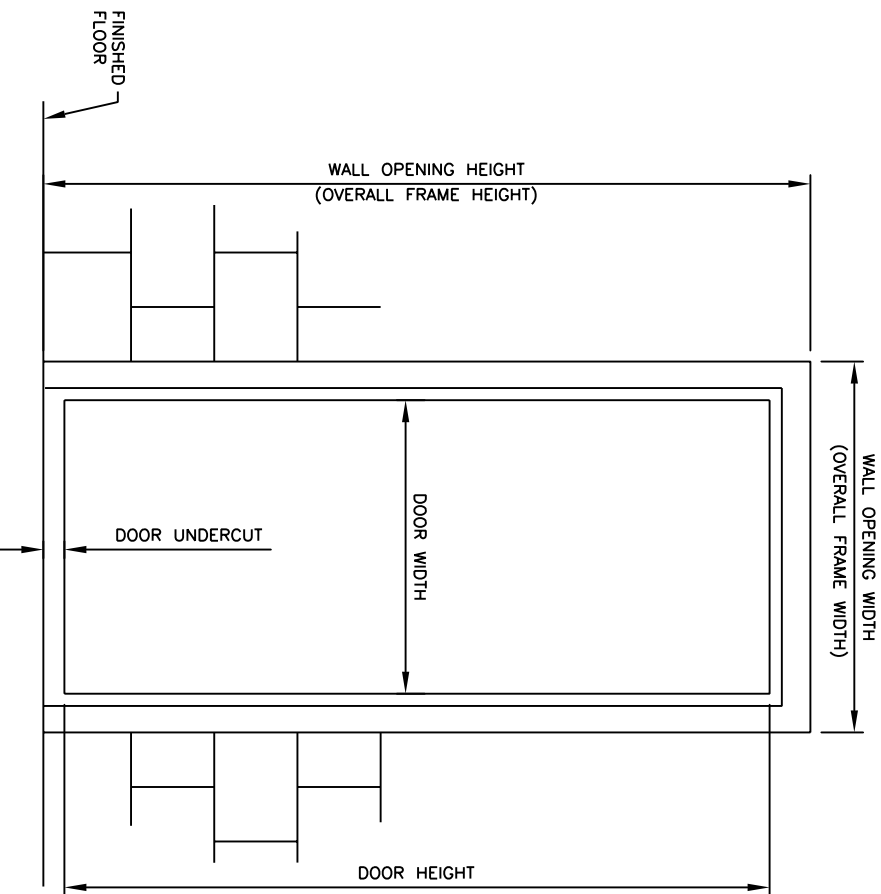

"ROUGH OPENING" CONSTRUCTED FRAME *

WALL OPENING WIDTH X WALL OPENING HEIGHT FRAME WIDTH X FRAME HEIGHT

* CONSTRUCTED FRAME WILL BE UNDERSIZED BY 1/2" IN WIDTH AND 1/4" IN HEIGHT FROM ROUGH OPENING DIMENSIONS TO ALLOW FOR FRAME SHIMS.

ANCHOR TYPE (BS, BM, G)

DOOR TYPE (F, VG, ETC.)

HAND OF DOOR

DOOR WIDTH

DOOR HEIGHT

DOOR UNDERCUT

SPECIFICATIONS

1-3/4" THICK 2" THICK

COLOR: GRAY TAN _____

HARDWARE FURNISHED BY: TIGER DOOR OTHERS

GLAZING:

1/4" TEMPERED GLASS 5/8" INSULATED GLASS

1/4" WIREGLASS 1/4" LUCITE SAR

OTHER: _____

COMMENTS: _____

MACHINE FOR:

HARDWARE PREP

4-1/2" MORTISE HINGES 5" MORTISE HINGES

CYLINDRICAL TYPE 161 LOCK RIM DEADBOLT

MORTISE TYPE 86LOCK OR EXIT DEVICE (EDGE CUTOUT ONLY)

FLUSH BOLTS (INACTIVE LEAF OF DBL. DOOR)

OTHER: _____

REINFORCE FOR:

CLOSER OVERHEAD HOLDER/STOP

RIM PANIC EXIT DEVICE PUSH/PULL PLATES

OTHER: _____

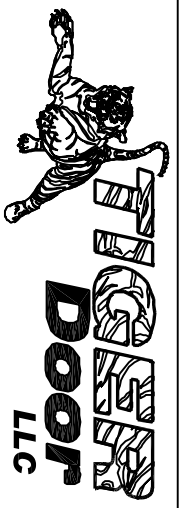

FIELD INFORMATION FORM
SINGLE DOOR AND FRAME

DOOR MARK: _____

CUSTOMER: _____